

FRONT ELEVATION

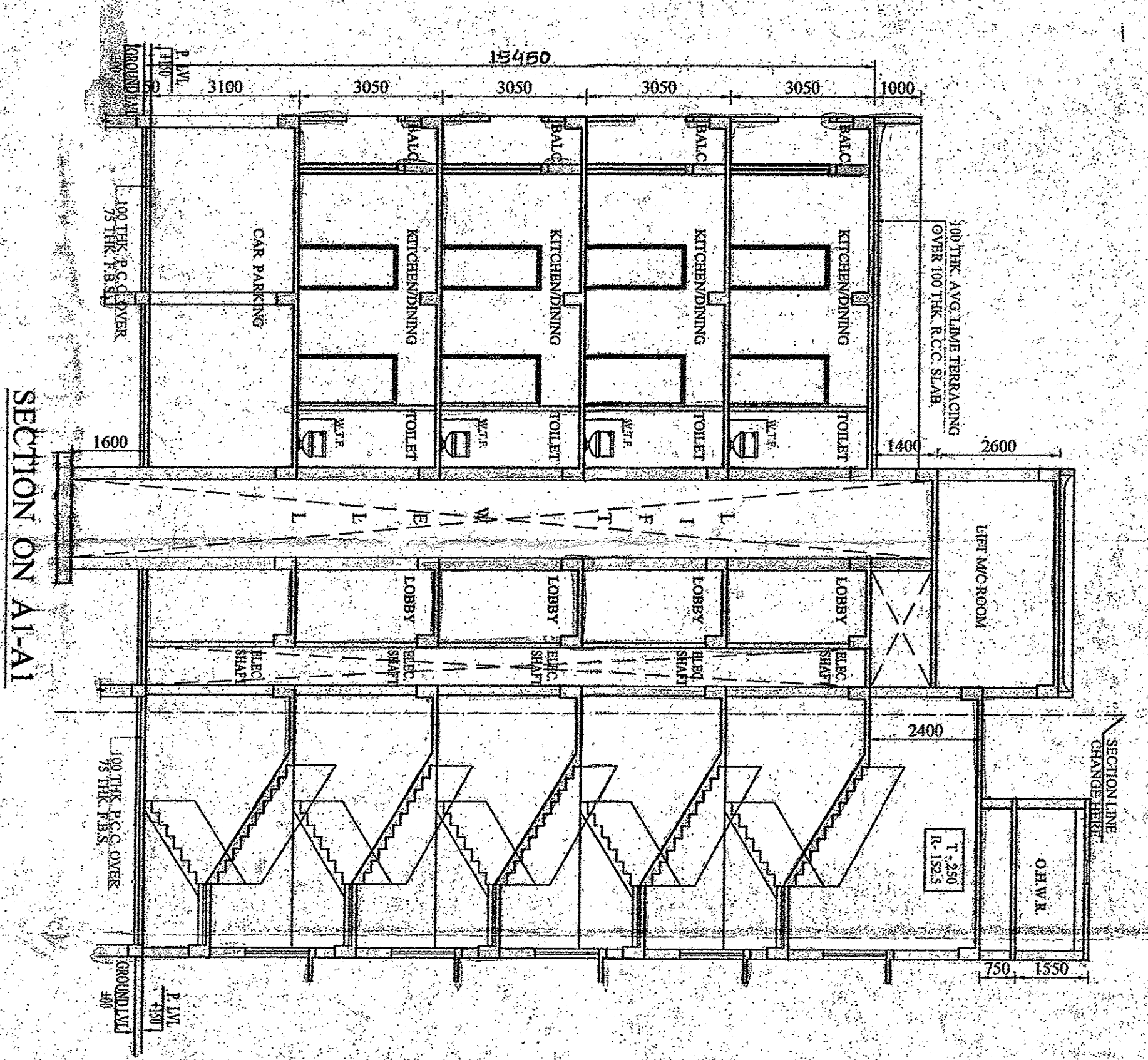

SECTION ON A1-A1

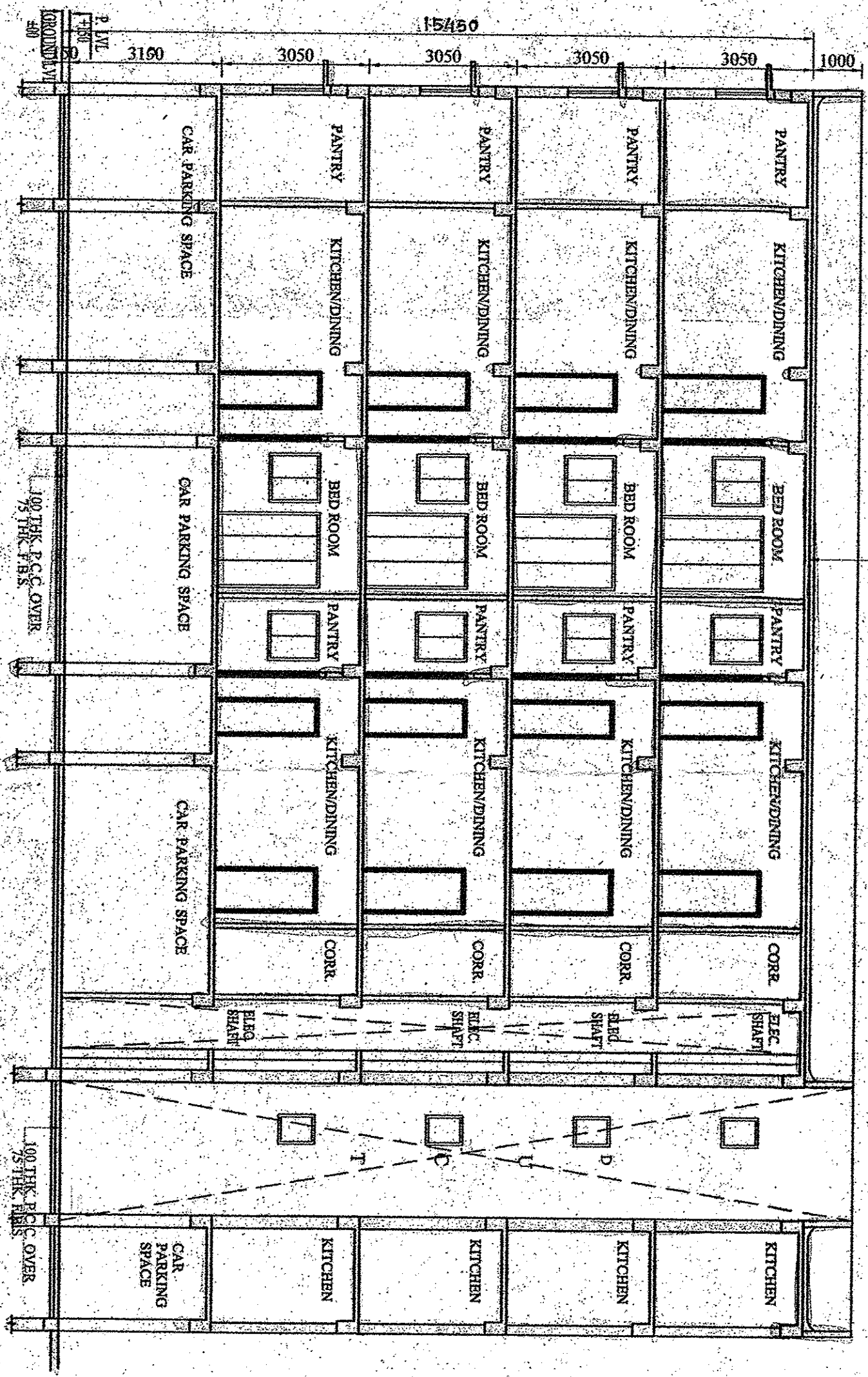

SECTION ON B1-B1

BLOCK 1 TOWER 1

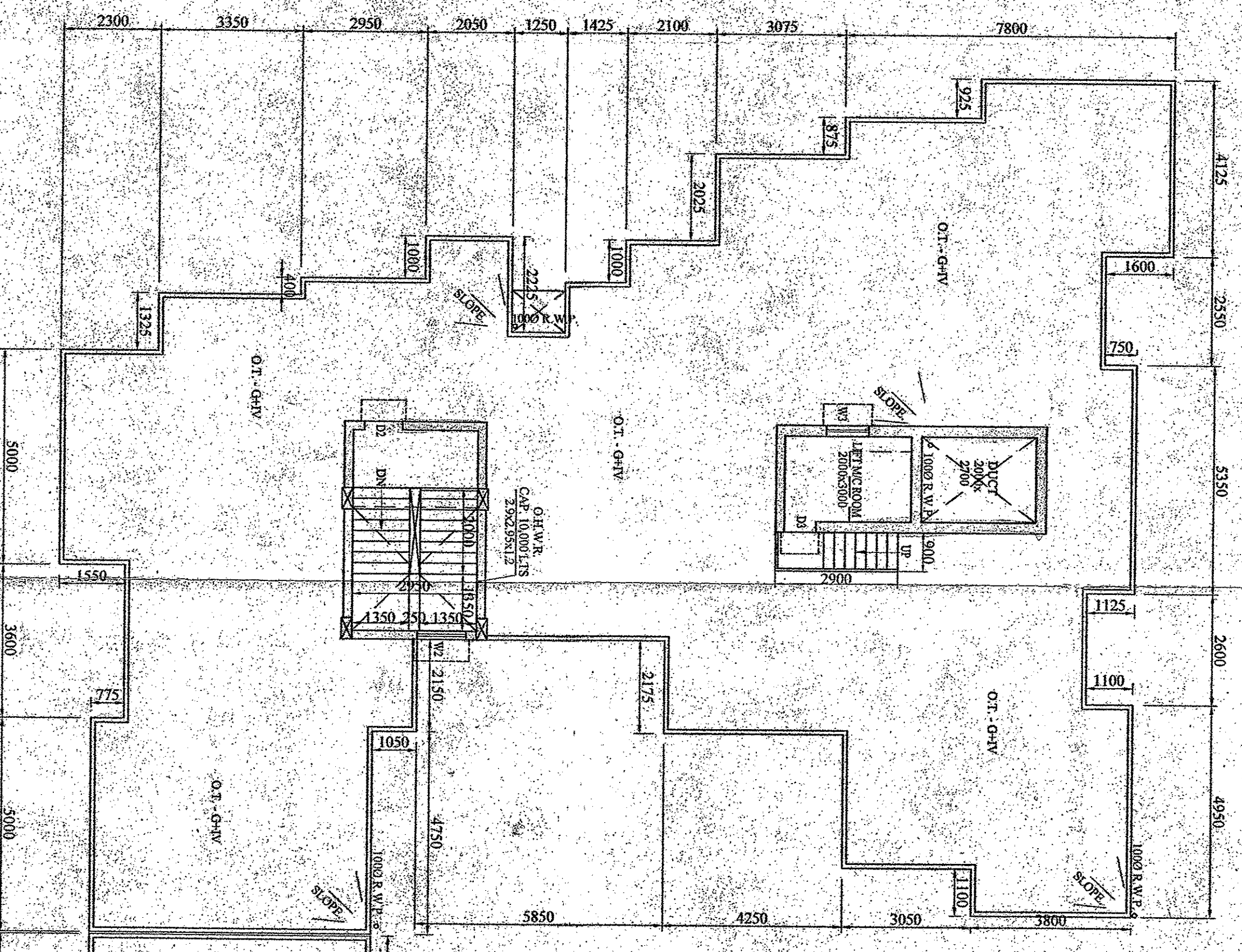

ROOF PLAN

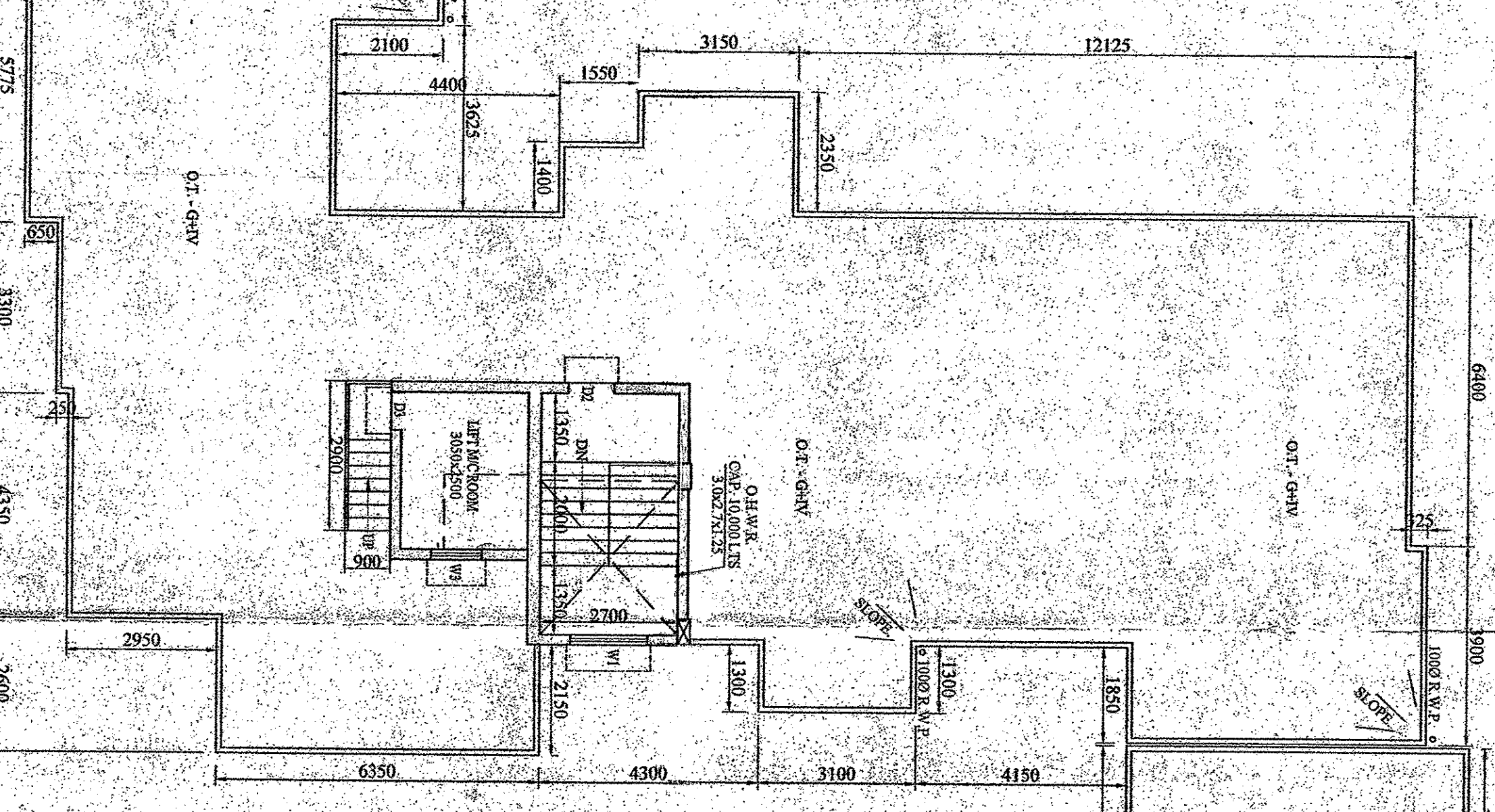

BLOCK 1 TOWER 2

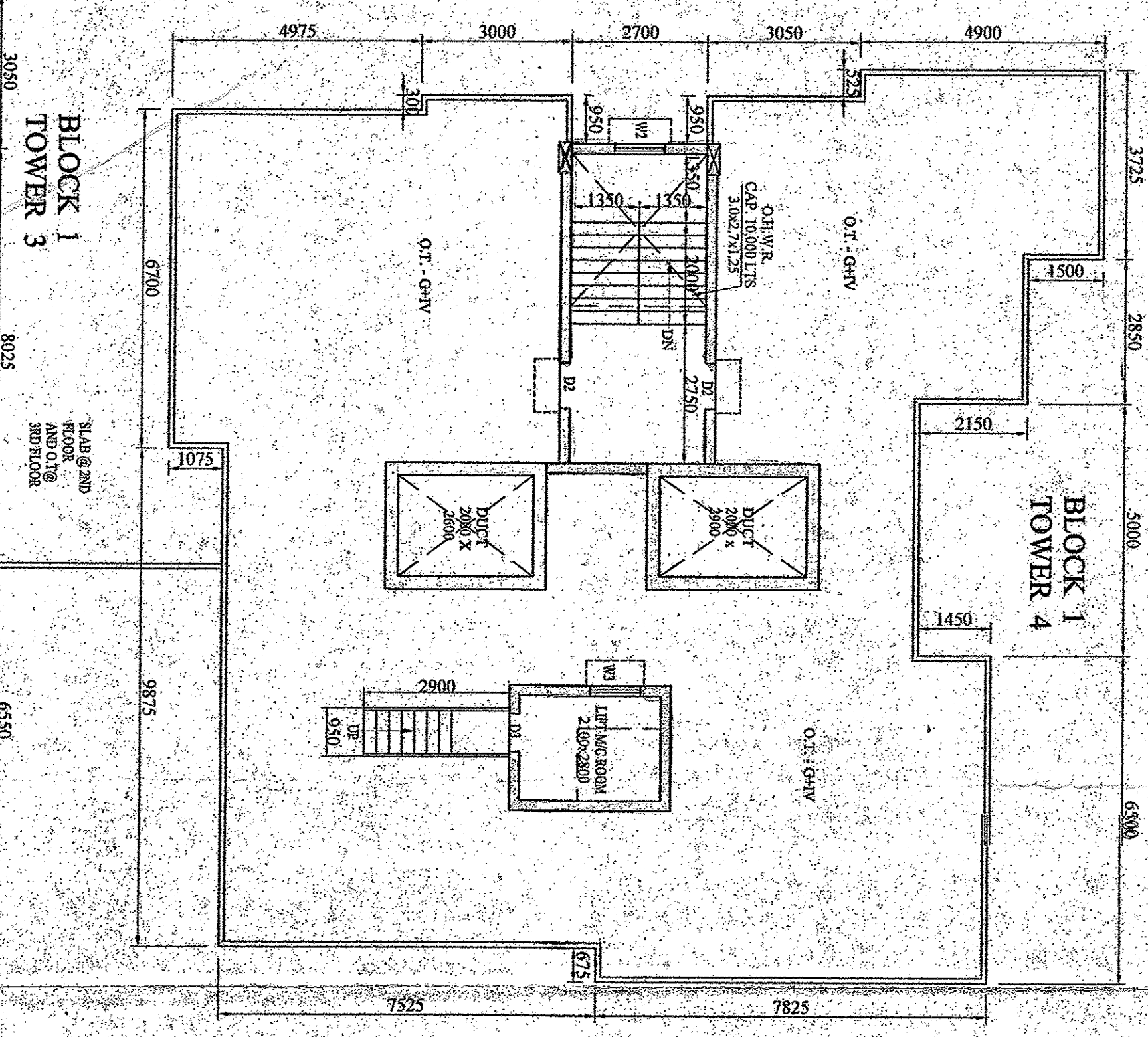

SECTION ON A1-A1

BLOCK 1 TOWER 3

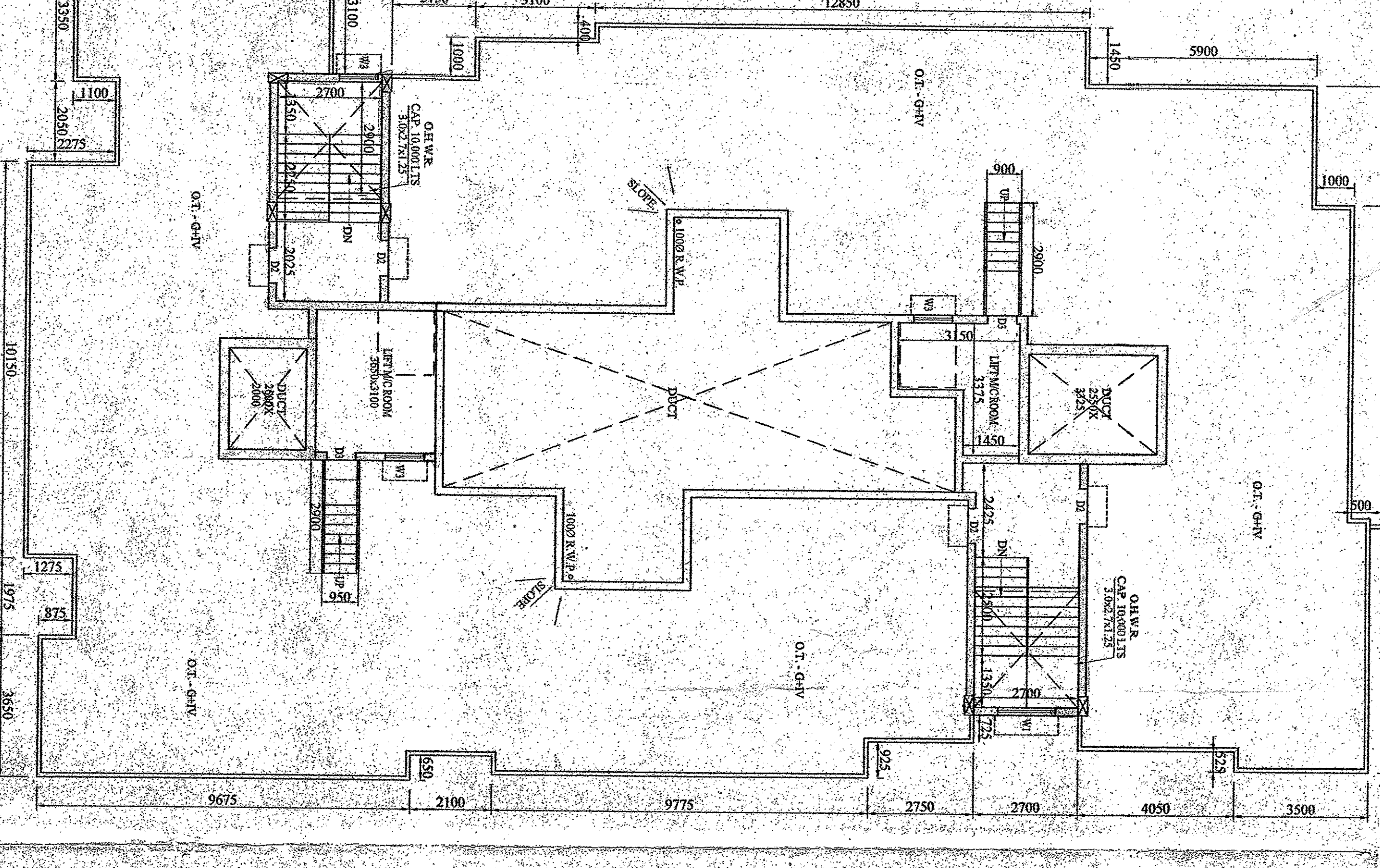

NOTES
1. ALL DIMENSIONS ARE IN MM.
2. ALL EXTERNAL WALLS ARE 200 TH. AND OTHER WALLS ARE 150 TH. IF NOT STATED.
3. SCALE - 1:100
4. SAFE BEARING CAPACITY OF SOIL 7 MPASOM.
5. ASSUMED SETBACK FROM ROAD AND SIDEWALK TO BE AS PER LOCAL REGULATIONS.
6. ALL SORTS OF PRECAUTIONARY MEASURES TO BE TAKEN AT THE TIME OF CONSTRUCTION.

SPECIFICATIONS

- 1. 15 TH. 1ST. CLASS BRICK SOILING IN FOUNDATION & FLOOR FOUNDATION & FLOOR.
- 2. 150 TH. 1:3:6 CEMENT SAND & KEROL CEMENT CONCRETE IN FOUNDATION & FLOOR.
- 3. 150 TH. 1:3:6 CEMENT SAND & KEROL CEMENT CONCRETE IN FOUNDATION & FLOOR.
- 4. 125 TH. 4:2:1 PARTITION BRICK WORK WILL BE 1:5 CEMENT MORTAR.
- 5. 200 TH. EXTERNAL WALLS WILL BE 1:6 CEMENT MORTAR.
- 6. 25 TH. D.P.C. WILL BE 1:2:4 WITH PROPER WATER PROOFING MATERIALS AND MIXING.
- 7. R.C.C. CONC. MIX WILL BE 1:2:4 CEMENT SAND & STONE CHIPS.
- 8. ROOF AND LIVE TERRACING WILL BE 100 TH. WITH PROPER CEILING AND ALL E.C. PLASTER WILL BE 12mm. TH. 1:4 CEMENT.
- 9. 10. 25 MM. TH. D.P. FLOORING.
- 10. 25 MM. TH. D.P. FLOORING.
- 11. GRADE OF CONCRETE M - 20.
- 12. ALL BUILDING MATERIALS WILL BE AS PER IS CODE & C.B.C. 1984.

STRUCTURAL CERTIFICATE

THE STRUCTURAL DESIGN AND DRAWINGS OF ROOF, FOUNDATION AND CONCRETE ALL POSSIBLE LOADS INCLUDING THE SEISMIC LOAD AS PER CODE OF INDIA W.H.CHECHER (1987) IS AS PER STRUCTURAL DESIGN.

SUBIR CHANDRA SANJAL
R.C.E. & M.E. STRUCTURE
E.S. NO. 007 CLASS-1
REGISTERED CIVIL ENGINEER
SIGNATURE OF E.B.A.
CORRECTED

DECLARATION OF E.B.A.
I HAVE CERTIFIED ON THE DRAWINGS WITH FULL RESPONSIBILITY THAT THE STRUCTURE IS SAFE AND SOUND AND WILL BE AS PER THE SPECIFIED CONDITIONS INCLUDING THE SEISMIC LOADS AND ALL OTHER LOADS. THE STRUCTURE IS A BUILDABLE SITE AND NOT A TANK OR A HELD UP LAND.

SUBIR CHANDRA SANJAL
R.C.E. & M.E. STRUCTURE
E.S. NO. 007 CLASS-1
REGISTERED CIVIL ENGINEER
SIGNATURE OF E.B.A.

Signature of Owners
Signature of E.B.A.

Signature of Civil Engineering

PROJECT
PROPOSED G+1V STORED RESIDENTIAL BUILDINGS
AT HOLDING NO. 201 DHARMADIVYA ROAD, R.S. DAG
NOS. 1399, 1.E. DAG NO. 1644 KHAMAVANNOV, 459-4566
4566-4574, 4574-4582, 4582-4588, 4588-4599, 4599-4600, 4600-4605, 4605-4610, 4610-4615, 4615-4620, 4620-4625, 4625-4630, 4630-4635, 4635-4640, 4640-4645, 4645-4650, 4650-4655, 4655-4660, 4660-4665, 4665-4670, 4670-4675, 4675-4680, 4680-4685, 4685-4690, 4690-4695, 4695-4700, 4700-4705, 4705-4710, 4710-4715, 4715-4720, 4720-4725, 4725-4730, 4730-4735, 4735-4740, 4740-4745, 4745-4750, 4750-4755, 4755-4760, 4760-4765, 4765-4770, 4770-4775, 4775-4780, 4780-4785, 4785-4790, 4790-4795, 4795-4800, 4800-4805, 4805-4810, 4810-4815, 4815-4820, 4820-4825, 4825-4830, 4830-4835, 4835-4840, 4840-4845, 4845-4850, 4850-4855, 4855-4860, 4860-4865, 4865-4870, 4870-4875, 4875-4880, 4880-4885, 4885-4890, 4890-4895, 4895-4900, 4900-4905, 4905-4910, 4910-4915, 4915-4920, 4920-4925, 4925-4930, 4930-4935, 4935-4940, 4940-4945, 4945-4950, 4950-4955, 4955-4960, 4960-4965, 4965-4970, 4970-4975, 4975-4980, 4980-4985, 4985-4990, 4990-4995, 4995-5000, 5000-5005, 5005-5010, 5010-5015, 5015-5020, 5020-5025, 5025-5030, 5030-5035, 5035-5040, 5040-5045, 5045-5050, 5050-5055, 5055-5060, 5060-5065, 5065-5070, 5070-5075, 5075-5080, 5080-5085, 5085-5090, 5090-5095, 5095-5100, 5100-5105, 5105-5110, 5110-5115, 5115-5120, 5120-5125, 5125-5130, 5130-5135, 5135-5140, 5140-5145, 5145-5150, 5150-5155, 5155-5160, 5160-5165, 5165-5170, 5170-5175, 5175-5180, 5180-5185, 5185-5190, 5190-5195, 5195-5200, 5200-5205, 5205-5210, 5210-5215, 5215-5220, 5220-5225, 5225-5230, 5230-5235, 5235-5240, 5240-5245, 5245-5250, 5250-5255, 5255-5260, 5260-5265, 5265-5270, 5270-5275, 5275-5280, 5280-5285, 5285-5290, 5290-5295, 5295-5300, 5300-5305, 5305-5310, 5310-5315, 5315-5320, 5320-5325, 5325-5330, 5330-5335, 5335-5340, 5340-5345, 5345-5350, 5350-5355, 5355-5360, 5360-5365, 5365-5370, 5370-5375, 5375-5380, 5380-5385, 5385-5390, 5390-5395, 5395-5400, 5400-5405, 5405-5410, 5410-5415, 5415-5420, 5420-5425, 5425-5430, 5430-5435, 5435-5440, 5440-5445, 5445-5450, 5450-5455, 5455-5460, 5460-5465, 5465-5470, 5470-5475, 5475-5480, 5480-5485, 5485-5490, 5490-5495, 5495-5500, 5500-5505, 5505-5510, 5510-5515, 5515-5520, 5520-5525, 5525-5530, 5530-5535, 5535-5540, 5540-5545, 5545-5550, 5550-5555, 5555-5560, 5560-5565, 5565-5570, 5570-5575, 5575-5580, 5580-5585, 5585-5590, 5590-5595, 5595-5600, 5600-5605, 5605-5610, 5610-5615, 5615-5620, 5620-5625, 5625-5630, 5630-5635, 5635-5640, 5640-5645, 5645-5650, 5650-5655, 5655-5660, 5660-5665, 5665-5670, 5670-5675, 5675-5680, 5680-5685, 5685-5690, 5690-5695, 5695-5700, 5700-5705, 5705-5710, 5710-5715, 5715-5720, 5720-5725, 5725-5730, 5730-5735, 5735-5740, 5740-5745, 5745-5750, 5750-5755, 5755-5760, 5760-5765, 5765-5770, 5770-5775, 5775-5780, 5780-5785, 5785-5790, 5790-5795, 5795-5800, 5800-5805, 5805-5810, 5810-5815, 5815-5820, 5820-5825, 5825-5830, 5830-5835, 5835-5840, 5840-5845, 5845-5850, 5850-5855, 5855-5860, 5860-5865, 5865-5870, 5870-5875, 5875-5880, 5880-5885, 5885-5890, 5890-5895, 5895-5900, 5900-5905, 5905-5910, 5910-5915, 5915-5920, 5920-5925, 5925-5930, 5930-5935, 5935-5940, 5940-5945, 5945-5950, 5950-5955, 5955-5960, 5960-5965, 5965-5970, 5970-5975, 5975-5980, 5980-5985, 5985-5990, 5990-5995, 5995-6000, 6000-6005, 6005-6010, 6010-6015, 6015-6020, 6020-6025, 6025-6030, 6030-6035, 6035-6040, 6040-6045, 6045-6050, 6050-6055, 6055-6060, 6060-6065, 6065-6070, 6070-6075, 6075-6080, 6080-6085, 6085-6090, 6090-6095, 6095-6100, 6100-6105, 6105-6110, 6110-6115, 6115-6120, 6120-6125, 6125-6130, 6130-6135, 6135-6140, 6140-6145, 6145-6150, 6150-6155, 6155-6160, 6160-6165, 6165-6170, 6170-6175, 6175-6180, 6180-6185, 6185-6190, 6190-6195, 6195-6200, 6200-6205, 6205-6210, 6210-6215, 6215-6220, 6220-6225, 6225-6230, 6230-6235, 6235-6240, 6240-6245, 6245-6250, 6250-6255, 6255-6260, 6260-6265, 6265-6270, 6270-6275, 6275-6280, 6280-6285, 6285-6290, 6290-6295, 6295-6300, 6300-6305, 6305-6310, 6310-6315, 6315-6320, 6320-6325, 6325-6330, 6330-6335, 6335-6340, 6340-6345, 6345-6350, 6350-6355, 6355-6360, 6360-6365, 6365-6370, 6370-6375, 6375-6380, 6380-6385, 6385-6390, 6390-6395, 6395-6400, 6400-6405, 6405-6410, 6410-6415, 6415-6420, 6420-6425, 6425-6430, 6430-6435, 6435-6440, 6440-6445, 6445-6450, 6450-6455, 6455-6460, 6460-6465, 6465-6470, 6470-6475, 6475-6480, 6480-6485, 6485-6490, 6490-6495, 6495-6500, 6500-6505, 6505-6510, 6510-6515, 6515-6520, 6520-6525, 6525-6530, 6530-6535, 6535-6540, 6540-6545, 6545-6550, 6550-6555, 6555-6560, 6560-6565, 6565-6570, 6570-6575, 6575-6580, 6580-6585, 6585-6590, 6590-6595, 6595-6600, 6600-6605, 6605-6610, 6610-6615, 6615-6620, 6620-6625, 6625-6630, 6630-6635, 6635-6640, 6640-6645, 6645-6650, 6650-6655, 6655-6660, 6660-6665, 6665-6670, 6670-6675, 6675-6680, 6680-6685, 6685-6690, 6690-6695, 6695-6700, 6700-6705, 6705-6710, 6710-6715, 6715-6720, 6720-6725, 6725-6730, 6730-6735, 6735-6740, 6740-6745, 6745-6750, 6750-6755, 6755-6760, 6760-6765, 6765-6770, 6770-6775, 6775-6780, 6780-6785, 6785-6790, 6790-6795, 6795-6800, 6800-6805, 6805-6810, 6810-6815, 6815-6820, 6820-6825, 6825-6830, 6830-6835, 6835-6840, 6840-6845, 6845-6850, 6850-6855, 6855-6860, 6860-6865, 6865-6870, 6870-6875, 6875-6880, 6880-6885, 6885-6890, 6890-6895, 6895-6900, 6900-6905, 6905-6910, 6910-6915, 6915-6920, 6920-6925, 6925-6930, 6930-6935, 6935-6940, 6940-6945, 6945-6950, 6950-6955, 6955-6960, 6960-6965, 6965-6970, 6970-6975, 6975-6980, 6980-6985, 6985-6990, 6990-6995, 6995-7000, 7000-7005, 7005-7010, 7010-7015, 7015-7020, 7020-7025, 7025-7030, 7030-7035, 7035-7040, 7040-7045, 7045-7050, 7050-7055, 7055-7060, 7060-7065, 7065-7070, 7070-7075, 7075-7080, 7080-7085, 7085-7090, 7090-7095, 7095-7100, 7100-7105, 7105-7110, 7110-7115, 7115-7120, 7120-7125, 7125-7130, 7130-7135, 7135-7140, 7140-7145, 7145-7150, 7150-7155, 7155-7160, 7160-7165, 7165-7170, 7170-7175, 7175-7180, 7180-7185, 7185-7190, 7190-7195, 7195-7200, 7200-7205, 7205-7210, 7210-7215, 7215-7220, 7220-7225, 7225-7230, 7230-7235, 7235-7240, 7240-7245, 7245-7250, 7250-7255, 7255-7260, 7260-7265, 7265-7270, 7270-7275, 7275-7280, 7280-7285, 7285-7290, 7290-7295, 7295-7300, 7300-7305, 7305-7310, 7310-7315, 7315-7320, 7320-7325, 7325-7330, 7330-7335, 7335-7340, 7340-7345, 7345-7350, 7350-7355, 7355-7360, 7360-7365, 7365-7370, 7370-7375, 7375-7380, 7380-7385, 7385-7390, 7390-7395, 7395-7400, 7400-7405, 7405-7410, 7410-7415, 7415-7420, 7420-7425, 7425-7430, 7430-7435, 7435-7440, 7440-7445, 7445-7450, 7450-7455, 7455-7460, 7460-7465, 7465-7470, 7470-7475, 7475-7480, 7480-7485, 7485-7490, 7490-7495, 7495-7500, 7500-7505, 7505-7510, 7510-7515, 7515-7520, 7520-7525, 7525-7530, 7530-7535, 7535-7540, 7540-7545, 7545-7550, 7550-7555, 7555-7560, 7560-7565, 7565-7570, 7570-7575, 7575-7580, 7580-7585, 7585-7590, 7590-7595, 7595-7600, 7600-7605, 7605-7610, 7610-7615, 7615-7620, 7620-7625, 7625-7630, 7630-7635, 7635-7640, 7640-7645, 7645-7650, 7650-7655, 7655-7660, 7660-7665, 7665-7670, 7670-7675, 7675-7680, 7680-7685, 7685-7690, 7690-7695, 7695-7700, 7700-7705, 7705-7710, 7710-7715, 7715-7720, 7720-7725, 7725-7730, 7730-7735, 7735-7740, 7740-7745, 7745-7750, 7750-7755, 7755-7760, 7760-7765, 7765-7770, 7770-7775, 7775-7780, 7780-7785, 7785-7790, 7790-7795, 7795-7800, 7800-7805, 7805-7810, 7810-7815, 7815-7820, 7820-7825, 7825-7830, 7830-7835, 7835-7840, 7840-7845, 7845-7850, 7850-7855, 7855-7860, 7860-7865, 7865-7870, 7870-7875, 7875-7880, 7880-7885, 7885-7890, 7890-7895, 7895-7900, 7900-7905, 7905-7910, 7910-7915, 7915-7920, 7920-7925, 7925-7930, 7930-7935, 7935-7940, 7940-7945, 7945-7950, 7950-7955, 7955-7960, 7960-7965, 7965-7970, 7970-7975, 7975-7980, 7980-7985, 7985-7990, 7990-7995, 7995-8000, 8000-8005, 8005-8010, 8010-8015, 8015-8020, 8020-8025, 8025-8030, 8030-8035, 8035-8040, 8040-8045, 8045-8050, 8050-8055, 8055-8060, 8060-8065, 8065-8070, 8070-8075, 8075-8080, 8080-8085, 8085-8090, 8090-8095, 8095-8100, 8100-8105, 8105-8110, 8110-8115, 8115-8120, 8120-8125, 8125-8130, 8130-8135, 8135-8140, 8140-8145, 8145-8150, 8150-8155, 8155-8160, 8160-8165, 8165-8170, 8170-8175, 8175-8180, 8180-8185, 8185-8190, 8190-8195, 8195-8200, 8200-8205, 8205-8210, 8210-8215, 8215-8220, 8220-8225, 8225-8230, 8230-8235, 8235-8240, 8240-8245, 8245-8250, 8250-8255, 8255-8260, 8260-8265, 8265-8270, 8270-8275, 8275-8280, 8280-8285, 8285-8290, 8290-8295, 8295-8300, 8300-8305, 8305-8310, 8310-8315, 8315-8320, 8320-8325, 8325-8330, 8330-8335, 8335-8340, 8340-8345, 8345-8350, 8350-8355, 8355-8360, 8360-8365, 8365-8370, 8370-8375, 8375-8380, 8380-8385, 8385-8390, 8390-8395, 8395-8400, 8400-8405, 8405-8410, 8410-8415, 8415-8420, 8420-8425, 8425-8430, 8430-8435, 8435-8440, 8440-8445, 8445-8450, 8450-8455, 8455-8460, 8460-8465, 8465-8470, 8470-8475, 8475-8480, 8480-8485, 8485-8490, 8490-8495, 8495-8500, 8500-8505, 8505-8510, 8510-8515, 8515-8520, 8520-8525, 8525-8530, 8530-8535, 8535-8540, 8540-8545, 8545-8550, 8550-8555, 8555-8560, 8560-8565, 8565-8570, 8570-8575, 8575-8580, 8580-8585, 8585-8590, 8590-8595, 8595-8600, 8600-8605, 8605-8610, 8610-8615, 8615-8620, 8620-8625, 8625-8630, 8630-8635, 8635-8640, 8640-8645, 8645-8650, 8650-8655, 8655-8660, 8660-8665, 8665-8670, 8670-8675, 8675-8680, 8680-8685, 8685-8690, 8690-8695, 8695-8700, 8700-8705, 8705-8710, 8710-8715, 8715-8720, 8720-8725, 8725-8730, 8730-8735, 8735-8740, 8740-8745, 8745-8750, 8750-8755, 8755-8760, 8760-8765, 8765-8770, 8770-8775, 8775-8780, 8780-8785, 8785-8790, 8790-8795, 8795-8800, 8800-8805, 8805-8810, 8810-8815, 8815-8820, 8820-8825, 8825-8830, 8830-8835, 8835-8840, 8840-8845, 8845-8850, 8850-8855, 8855-8860, 8860-8865, 8865-8870, 8870-8875, 8875-8880, 8880-8885, 8885-8890, 8890-8895, 8895-8900, 8900-8905, 8905-8910, 8910-8915, 8915-8920, 8920-8925, 8925-8930, 8930-8935, 8935-8940, 8940-8945, 8945-8950, 8950-8955, 8955-8960, 8960-8965, 8965-8970, 8970-8975, 8975-8980, 8980-8985, 8985-8990, 8990-8995, 8995-9000, 9000-9005, 9005-9010, 9010-9015, 9015-9020, 9020-9025, 9025-9030, 9030-9035, 9035-9040, 9040-9045, 9045-9050, 9050-9055, 9055-9060, 9060-9065, 9065-9070, 9070-9075, 9075-9080, 9080-9085, 9085-9090, 9090-9095, 9095-9100, 9100-9105, 9105-9110, 9110-9115, 9115-9120, 9120-9125, 9125-9130, 9130-9135, 9135-9140, 9140-9145, 9145-9150, 9150-9155, 9155-9160, 9160-9165, 9165-9170, 9170-9175, 9175-9180, 9180-9185, 9185-9190, 9190-9195, 9195-9200, 9200-9205, 9205-9210, 9210-9215, 9215-9220, 9220-9225, 9225-9230, 9230-9235, 9235-9240, 9240-9245, 9245-9250, 9250-9255, 9255-9260, 9260-9265, 9265-9270, 9270-9275, 9275-9280, 9280-9285, 9285-9290, 9290-9295, 9295-9300, 9300-9305, 9305-9